

CORRECT

AMENDED PLAT

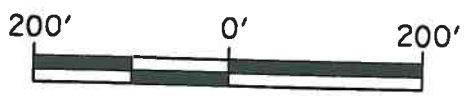

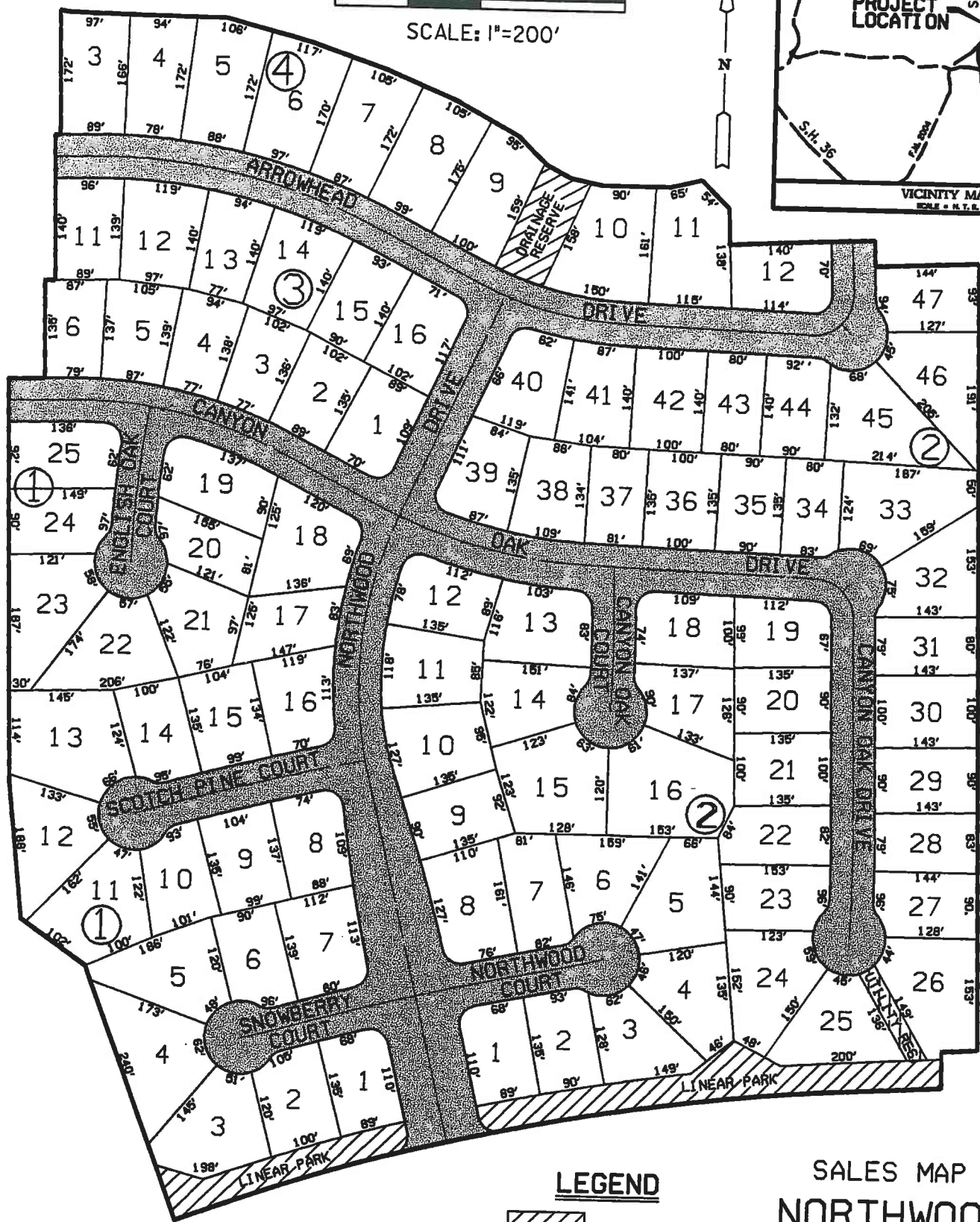

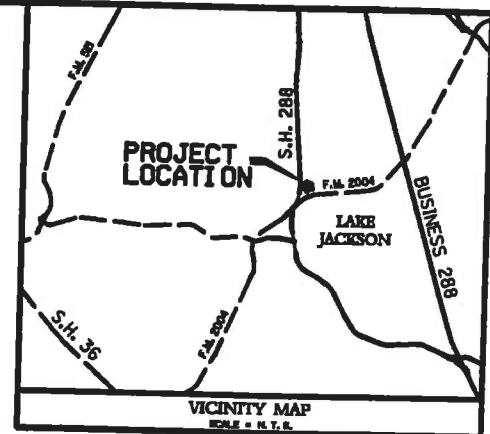

SCALE: 1"=200'



- NOTES:**
1. BLOCK 4, LOTS 9 AND 10 SHALL HAVE SURFACE RIGHTS TO USE 35' INTO DRAINAGE RESERVE 'C' ADJACENT TO THEIR COMMON LOT LINE. WITH SUCH RIGHTS, LOTS 9 AND 10 SHALL BE RESPONSIBLE FOR THE MAINTENANCE OF THE SAME AND MAY FENCE THEIR PORTION OF THE RESERVE AS LONG AS THE FENCE IS CONSTRUCTED OF WROUGHT IRON MATERIAL AND IS DESIGNED TO ALLOW EXTREME EVENT STORM WATER FLOW FROM THE STREETS INTO THE LAKE. NO STRUCTURES OF ANY KIND WILL BE ALLOWED IN THIS AREA.
 2. BLOCK 2, LOT 28 SHALL HAVE SURFACE RIGHTS TO USE THE ADJACENT UTILITY RESERVE 'D'. WITH SUCH RIGHTS, LOT 28 SHALL BE RESPONSIBLE FOR THE MAINTENANCE OF RESERVE 'D' AND HAS THE RIGHT TO FENCE THE SAME. NO STRUCTURES OF ANY KIND WILL BE CONSTRUCTED OVER SAID RESERVE.

LEGEND

-  RESERVE
-  STREET
-  RIGHT-OF-WAY
-  BLOCK NO.
-  LOT NO.

SALES MAP NORTHWOOD SECTION ONE

 JULY 2001
JOB NO. 1310-0199